

FIRST GRADE: INTERNET SAFETY

WILLIS FOREMAN ELEMENTARY SCHOOL
VALERIE NEW, LIBRARY MEDIA SPECIALIST

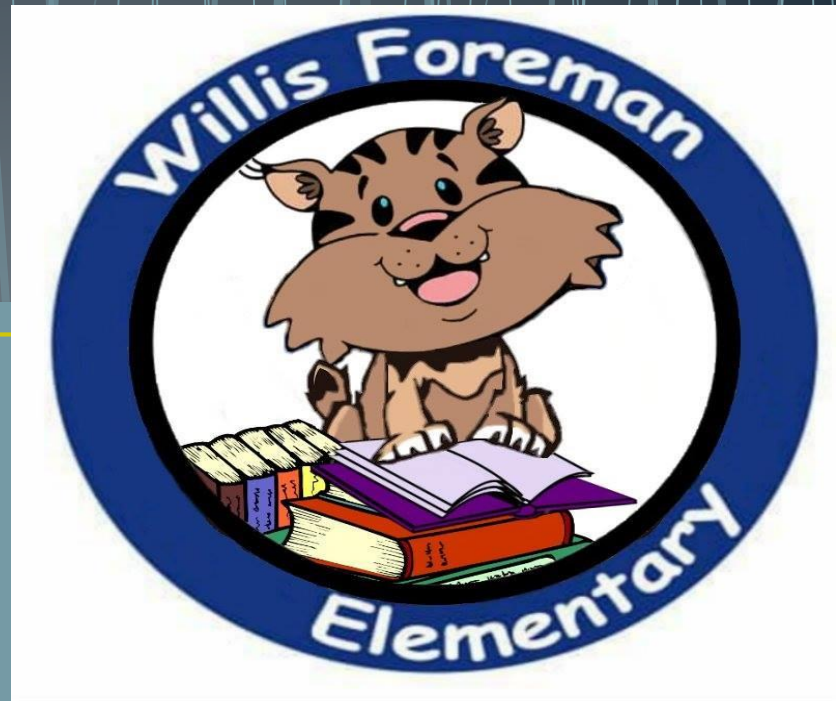

ESSENTIAL QUESTION: HOW DO YOU CONNECT WITH OTHERS THROUGH EMAIL?



STUDENTS WILL:

- UNDERSTAND THAT THE INTERNET PROVIDES A MEANS OF COMMUNICATING WITH REAL PEOPLE
- DESCRIBE HOW EMAIL MESSAGES ARE SENT AND RECEIVED
- DEMONSTRATE AN APPRECIATION OF HOW REAL PEOPLE SEND MESSAGES TO ONE ANOTHER ON THE INTERNET

KEY VOCABULARY



- ❑ MESSAGE: SOMETHING YOU WANT TO TELL OR ASK ANOTHER PERSON.
- ❑ EMAIL: A KIND OF MESSAGE YOU WRITE AND SEND ON A COMPUTER.
- ❑ INTERNET: A NETWORK THAT LINKS EVERYONE'S COMPUTERS TOGETHER.

MESSAGES

- A MESSAGE IS SOMETHING YOU WANT TO TELL OR ASK ANOTHER PERSON.
- TO WHOM DO YOU SEND MESSAGES TO?
- WHO SENDS MESSAGES TO YOU?
- WHAT ARE SOME WAYS THAT YOU SEND AND RECEIVE MESSAGES?
- HAVE YOU HEARD OF EMAIL?
- AN EMAIL IS A KIND OF MESSAGE YOU WRITE AND SEND ON A COMPUTER.
- DO YOU HAVE AN EMAIL ACCOUNT?
- HAVE YOU EVER SENT OR RECEIVED AN EMAIL?
- DO OTHER MEMBERS OF YOUR FAMILY HAVE AN EMAIL ACCOUNT?

SENDING AN EMAIL

- ❑ AN EMAIL IS A MESSAGE THAT TRAVELS THROUGH THE INTERNET.
- ❑ THE INTERNET IS A NETWORK THAT LINKS EVERYONE'S COMPUTERS TOGETHER.
- ❑ IT TRAVELS FROM THE COMPUTER OF THE PERSON WHO SENDS IT TO THE COMPUTER OF THE PERSON WHO RECEIVES IT.

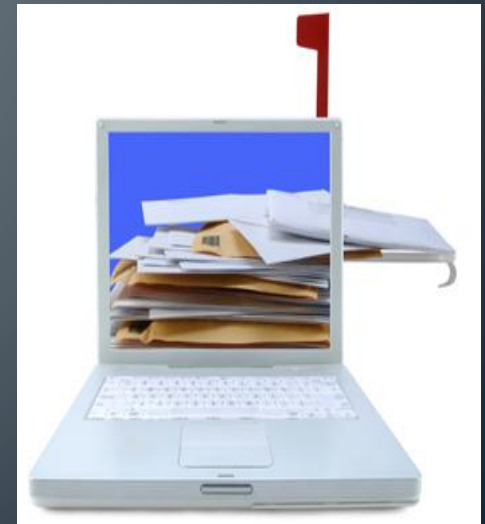

<http://www.brainpop.com/technology/computersandinternet/emailandim/>

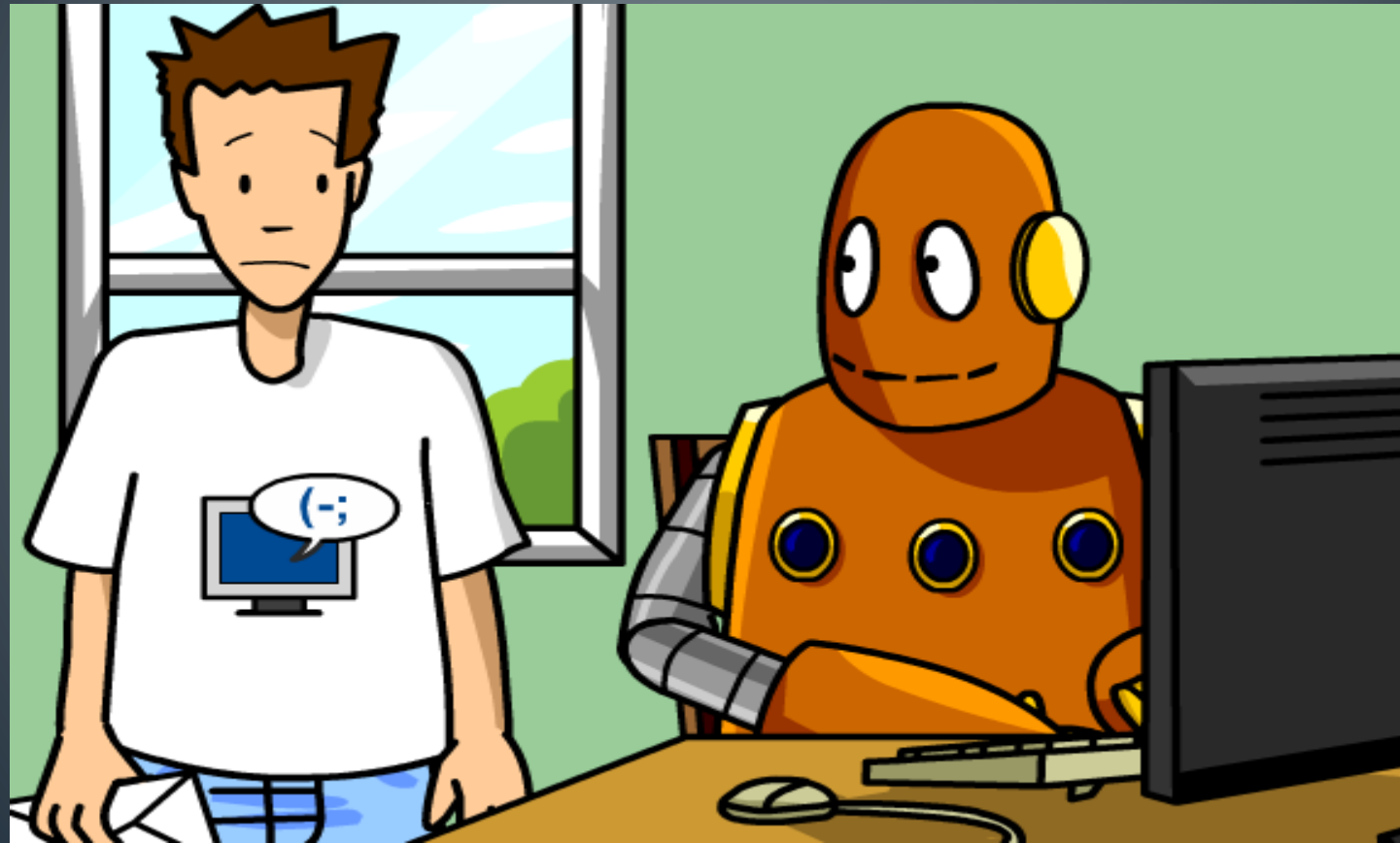

Emails In Print

Name _____ Class _____ Date _____

Directions

Two teachers, Ms. Brown and Mr. Gray, are using email.
Read from the bottom up!



Message 3

from: Mr Gray <bjgray@schoolnetwork.edu>
to: Ms Brown <nbrown@schoolnetwork.edu>
date: Tue, Nov 23, 2011, 3:46 PM
subject: Field trip

Thanks, Ms. Brown! We will go soon.

Mr. Gray

Message 2

from: Ms Brown <nbrown@schoolnetwork.edu>
to: Mr Gray <bjgray@schoolnetwork.edu>
date: Tue, Nov 23, 2011, 3:40 PM
subject: Field trip

Hi Mr. Gray.

Go to Bell Park. It is fun.

Ms. Brown



Message 1

from: Mr Gray <bjgray@schoolnetwork.edu>
to: Ms Brown <nbrown@schoolnetwork.edu>
date: Tue, Nov 23, 2011, 1:24 PM
subject: Field trip

Dear Ms. Brown:

I want to take my class to the park. Which park is best?
Thank you for your help.

Mr. Gray

- WHICH MESSAGE WAS SENT FIRST?
- WHO SENT THE THIRD MESSAGE? WHO RECEIVED IT?
- HOW COULD I SEND A MESSAGE TO A DIFFERENT TEACHER IN OUR SCHOOL? TO OUR PRINCIPAL? TO OUR NURSE?
- CAN YOU SEND A MESSAGE TO A FAMILY MEMBER AT HOME OR AT WORK?
- CAN YOU SEND A MESSAGE TO A FRIEND WHO LIVES IN ANOTHER STATE OR EVEN ANOTHER COUNTRY?

Lesson Assessment



Name _____

Class _____

Date _____

1. What is an email?

- a) A letter you get in your mailbox
- b) A male bird
- c) A message you send on the computer

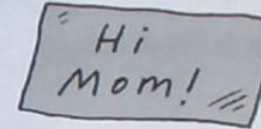

2. Most people write emails to one another because:

- a) They are in the same room
- b) They are not in the same room, but they want to talk
- c) They do not like each other



3. Who wrote this email?

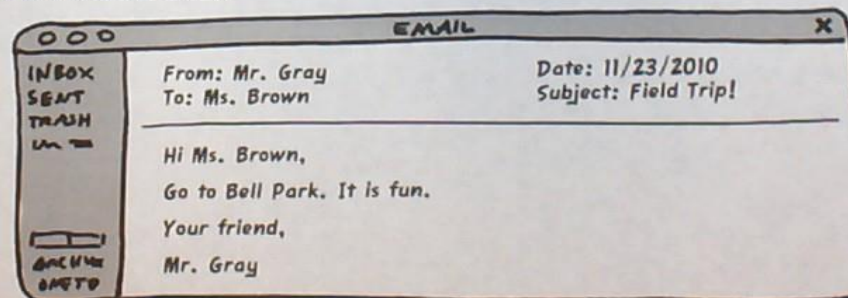

- a) Ms. Brown
- b) Mr. Gray
- c) Bell Park